

SECTION SPACES

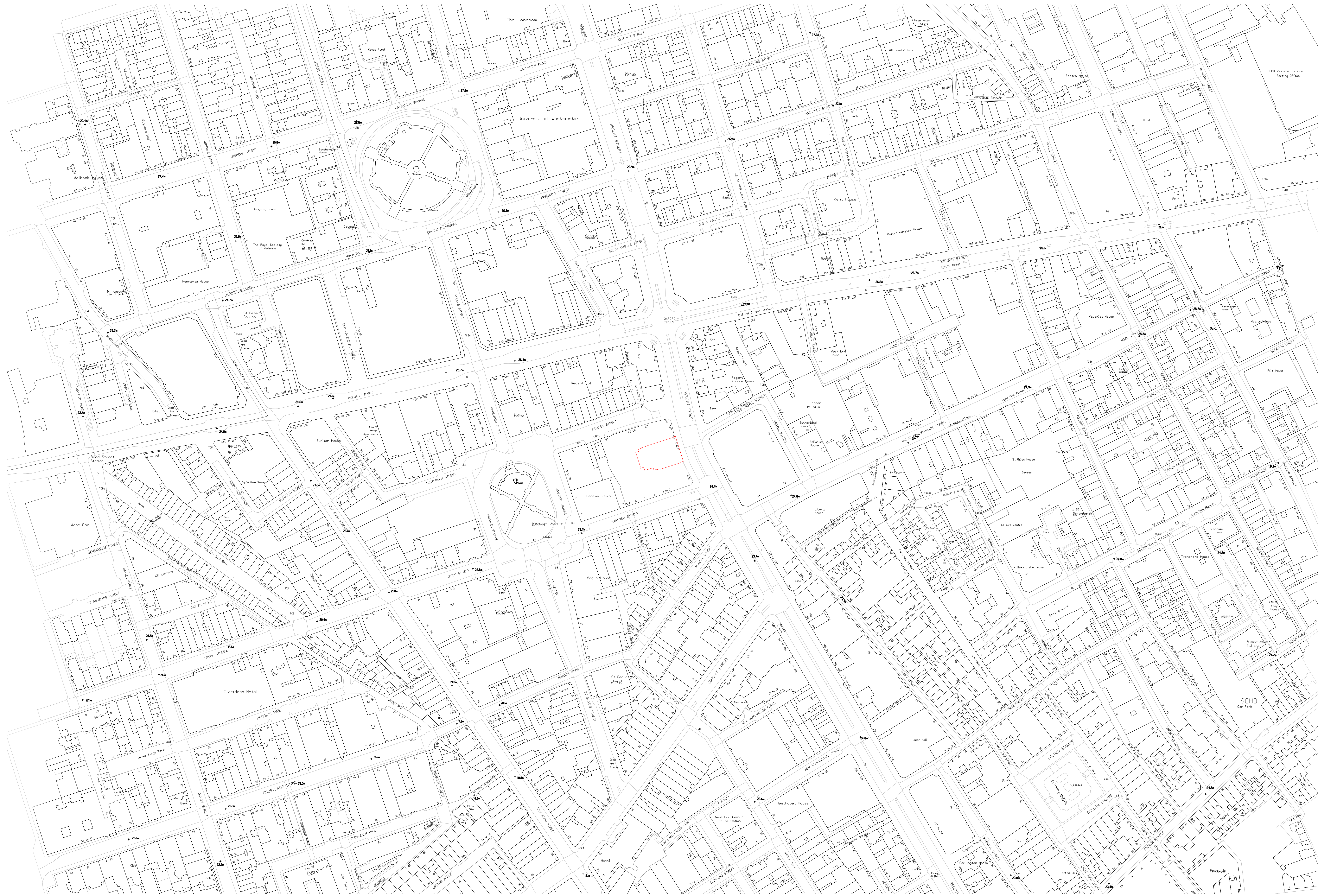

- General Notes**
1. Do not scale drawings. Dimensions govern.
 2. All dimensions are in millimetres unless noted otherwise.
 3. All dimensions shall be verified on site before proceeding with the work.
 4. Foster + Partners shall be notified in writing of any discrepancies.
 5. This information includes mapping data licensed from Ordnance Survey and is strictly for use in preparation of information for this project. The Ordnance Survey copyright acknowledgement must be displayed on any document containing this data. At the end of its use, any Ordnance Survey data supplied by Foster + Partners must be deleted and all paper copies destroyed.

Rev.	Date	Reason For Issue	CHK
00	05/2016	Planning Application	CC

Foster + Partners

Riverside, 22 Hester Road
 London SW11 4AN
 T +44 (0)20 7738 0455
 F +44 (0)20 7738 1107

Project
235 Regent Street

Title
Existing Building Location Plan

Project No.	Scale @ A0	Date	Drawn By
2278	1:1250	06/2016	F+P
Number	Revision		
A-E-001	00		

1 LOCATION PLAN 1:1250

SYMBOLS

SITE BOUNDARY

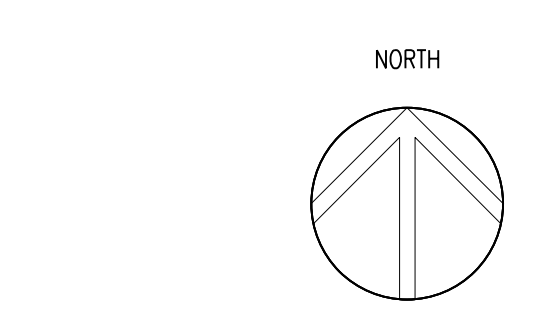

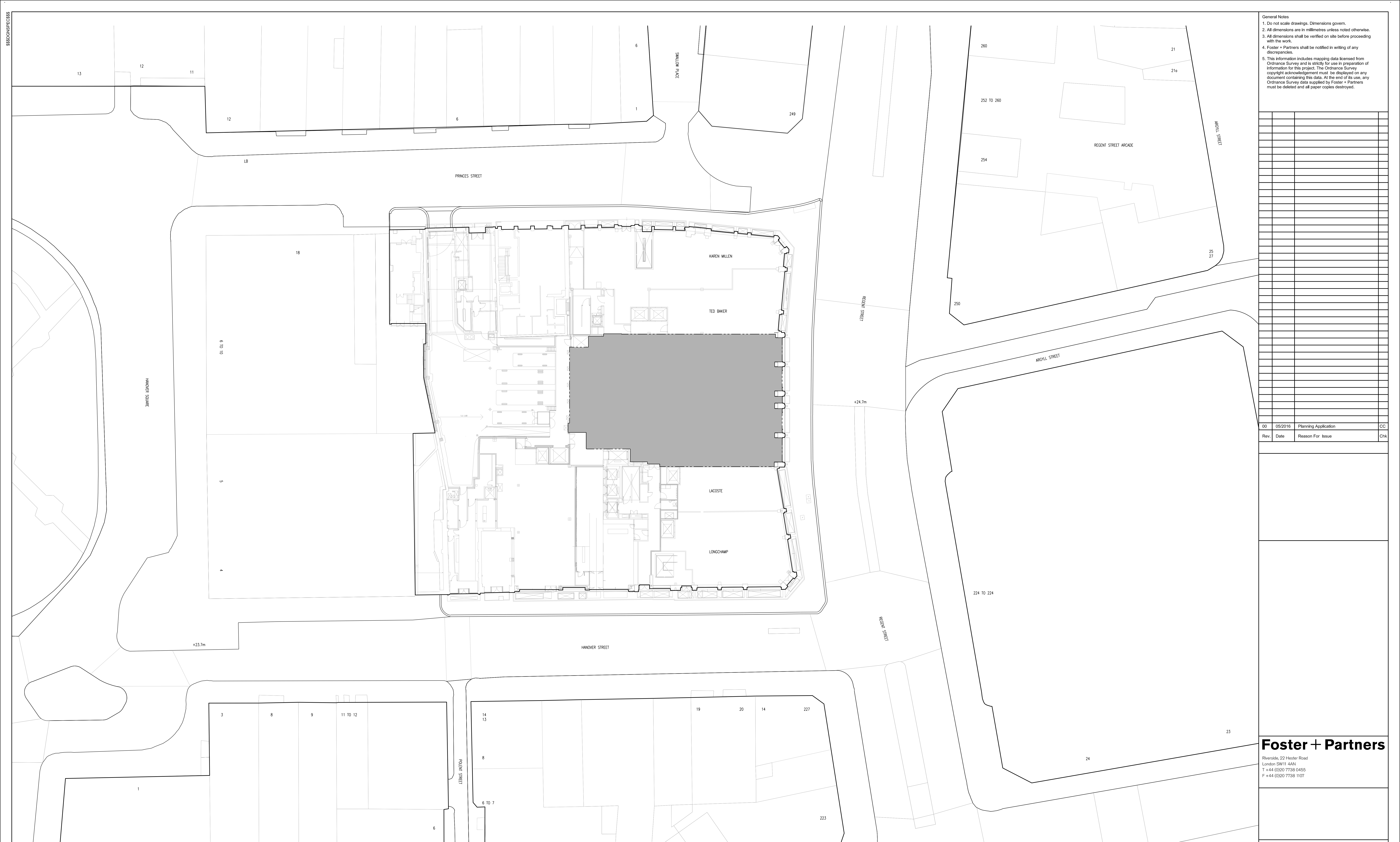

1 EXISTING BUILDING - SITE PLAN - GROUND LEVEL
1:200

SYMBOLS

- LEASE LINE
- █ CURRENT TENANT

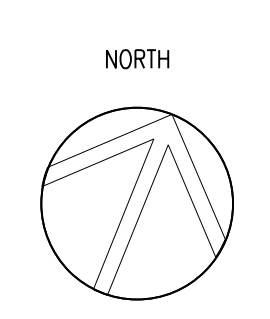

- General Notes**
1. Do not scale drawings. Dimensions govern.
 2. All dimensions are in millimetres unless noted otherwise.
 3. All dimensions shall be verified on site before proceeding with the work.
 4. Foster + Partners shall be notified in writing of any discrepancies.
 5. This information includes mapping data licensed from Ordnance Survey and is strictly for use in preparation of information for this project. The Ordnance Survey copyright acknowledgement must be displayed on any document containing this data. At the end of its use, any Ordnance Survey data supplied by Foster + Partners must be deleted and all paper copies destroyed.

Rev.	Date	Reason For Issue	CHK
00	05/2016	Planning Application	CC

Foster + Partners

Riverside, 22 Hester Road
London SW11 4AN
T +44 (0)20 7738 0455
F +44 (0)20 7738 1107

Project
235 Regent Street

Title
**Existing Building
Site Plan
Ground Level**

Project No. 2278	Scale @ A0 1:200	Date 06/2016	Drawn By F+P
Number A-E-101	Revision 00		

- General Notes
1. Do not scale drawings. Dimensions govern.
 2. All dimensions are in millimetres unless noted otherwise.
 3. All dimensions shall be verified on site before proceeding with the work.
 4. Foster + Partners shall be notified in writing of any discrepancies.
 5. This information includes mapping data licensed from Ordnance Survey and is strictly for use in preparation of information for this project. The Ordnance Survey copyright acknowledgement must be displayed on any document containing this data. At the end of its use, any Ordnance Survey data supplied by Foster + Partners must be deleted and all paper copies destroyed.

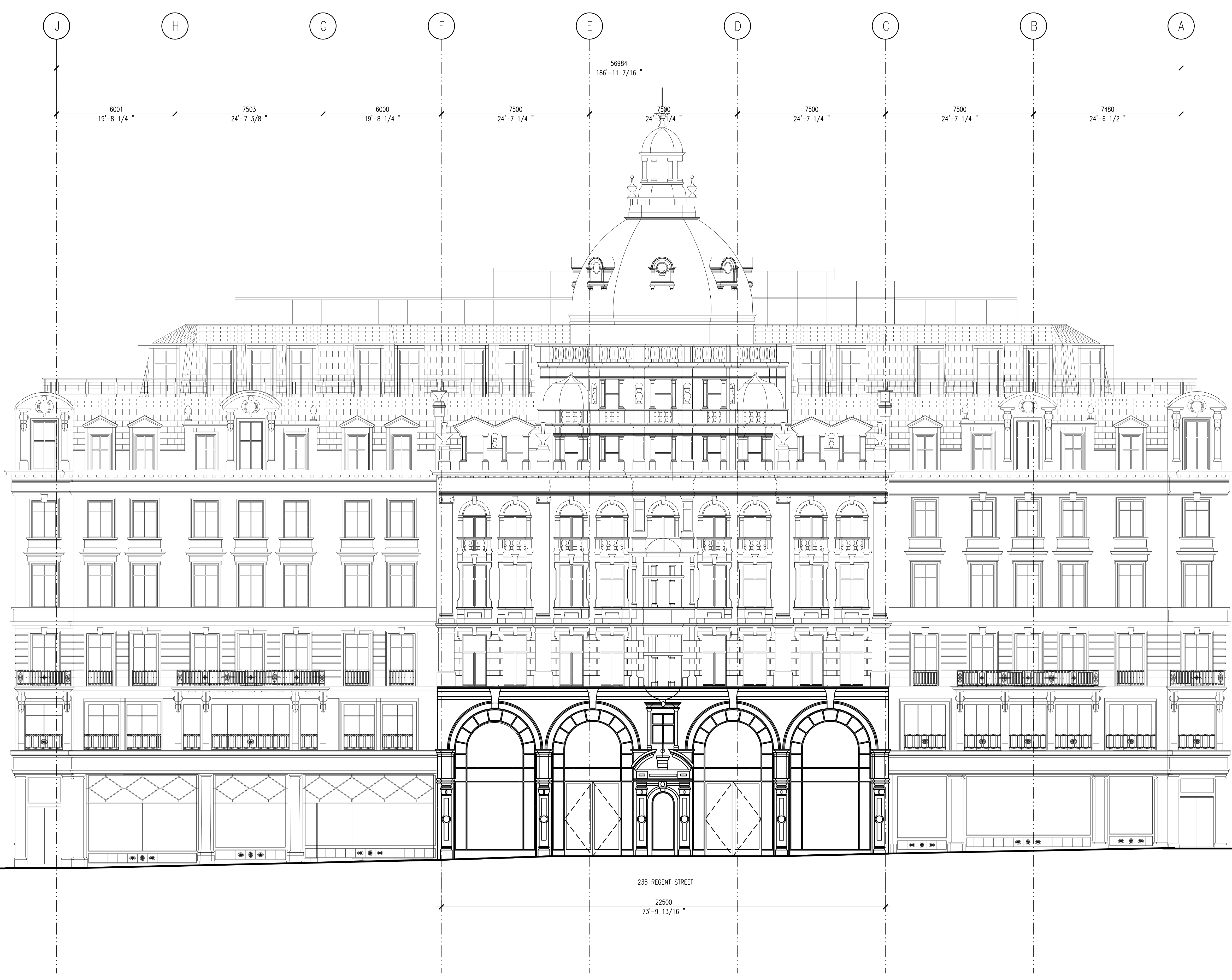

± 26770 [87' - 9 15/16"]
TO ROOF LEVEL

± 8591 [28' - 2 1/4"]
TO CORNICE

± 7530 [24' - 8 7/16"]
BO STOREFRONT STONE

± 4435 [14' - 6 5/8"]
TO FINISH FIRST FLOOR LEVEL

± 0.0 [0' - 0"]
TO FINISH GROUND FLOOR

-4674 [-15' - 4"]
TO FINISH BASEMENT LEVEL

8591
28' - 2 1/4"

1 EXISTING BUILDING – EXTERIOR ELEVATION – EAST
1:100

00	05/2016	Planning Application	CC
Rev.	Date	Reason For Issue	CHK

Foster + Partners
 Riverside, 22 Hester Road
 London SW11 4AN
 T +44 (0)20 7738 0455
 F +44 (0)20 7738 1107

Project
235 Regent Street

Title
**Existing Building
 Exterior Elevation East**

Project No. 2278	Scale @ A0 1:100	Date 06/2016	Drawn By F+P
Number A-E-400	Revision 00		

This information includes mapping data licensed from Ordnance Survey © with permission of the Controller of Her Majesty's Stationery Office © Crown copyright 2008. All rights reserved. Licence number 100017245.

SECTION 5/25/16

- General Notes**
1. Do not scale drawings. Dimensions govern.
 2. All dimensions are in millimeters unless noted otherwise.
 3. All dimensions shall be verified on site before proceeding with the work.
 4. Foster + Partners shall be notified in writing of any discrepancies.
 5. This information includes mapping data licensed from Ordnance Survey and is strictly for use in preparation of information for this project. The Ordnance Survey copyright acknowledgement must be displayed on any document containing this data. At the end of its use, any Ordnance Survey data supplied by Foster + Partners must be deleted and all paper copies destroyed.

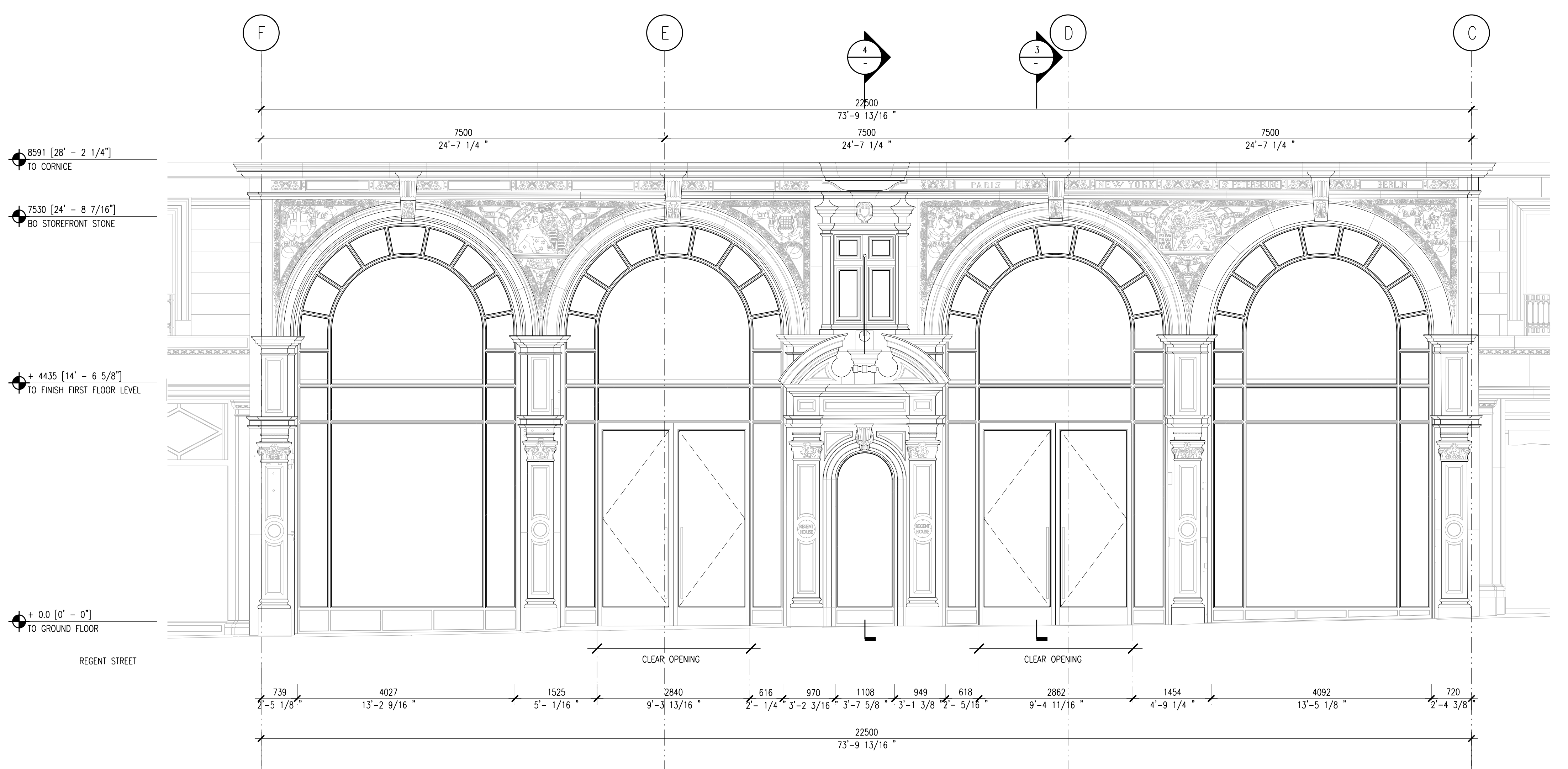

1 EXISTING BUILDING – EXTERIOR ELEVATION – EAST
1:50

5 DETAIL OF THE TYMPANUM
1:5



2 DETAILED ELEVATION
1:20

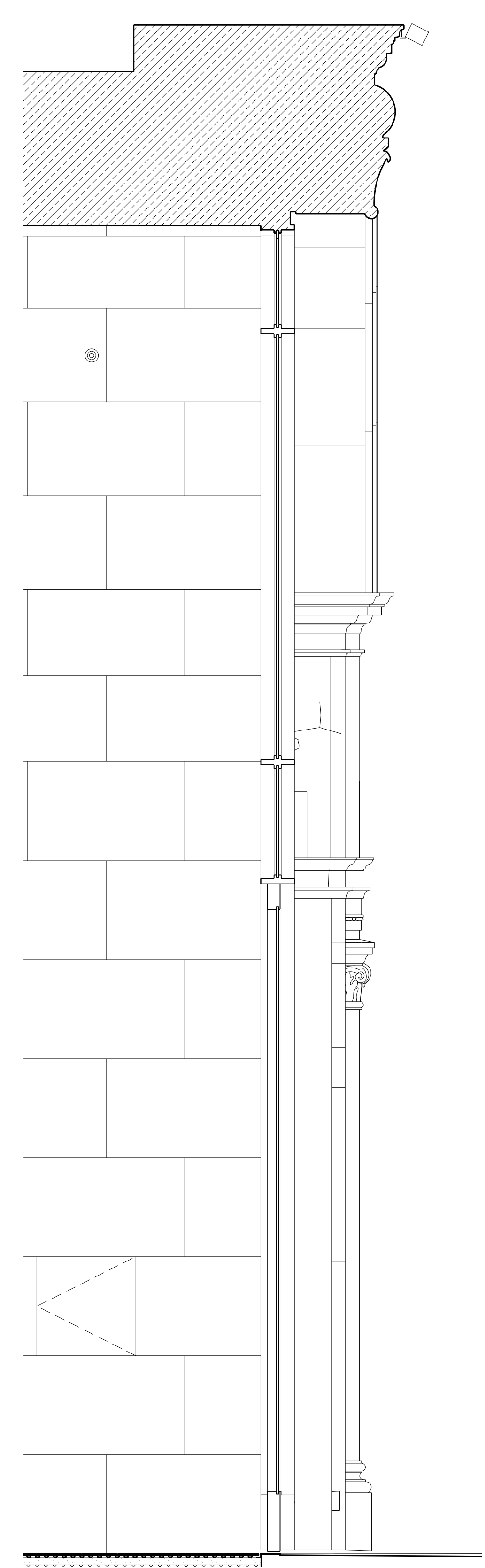

3 SECTION
1:20

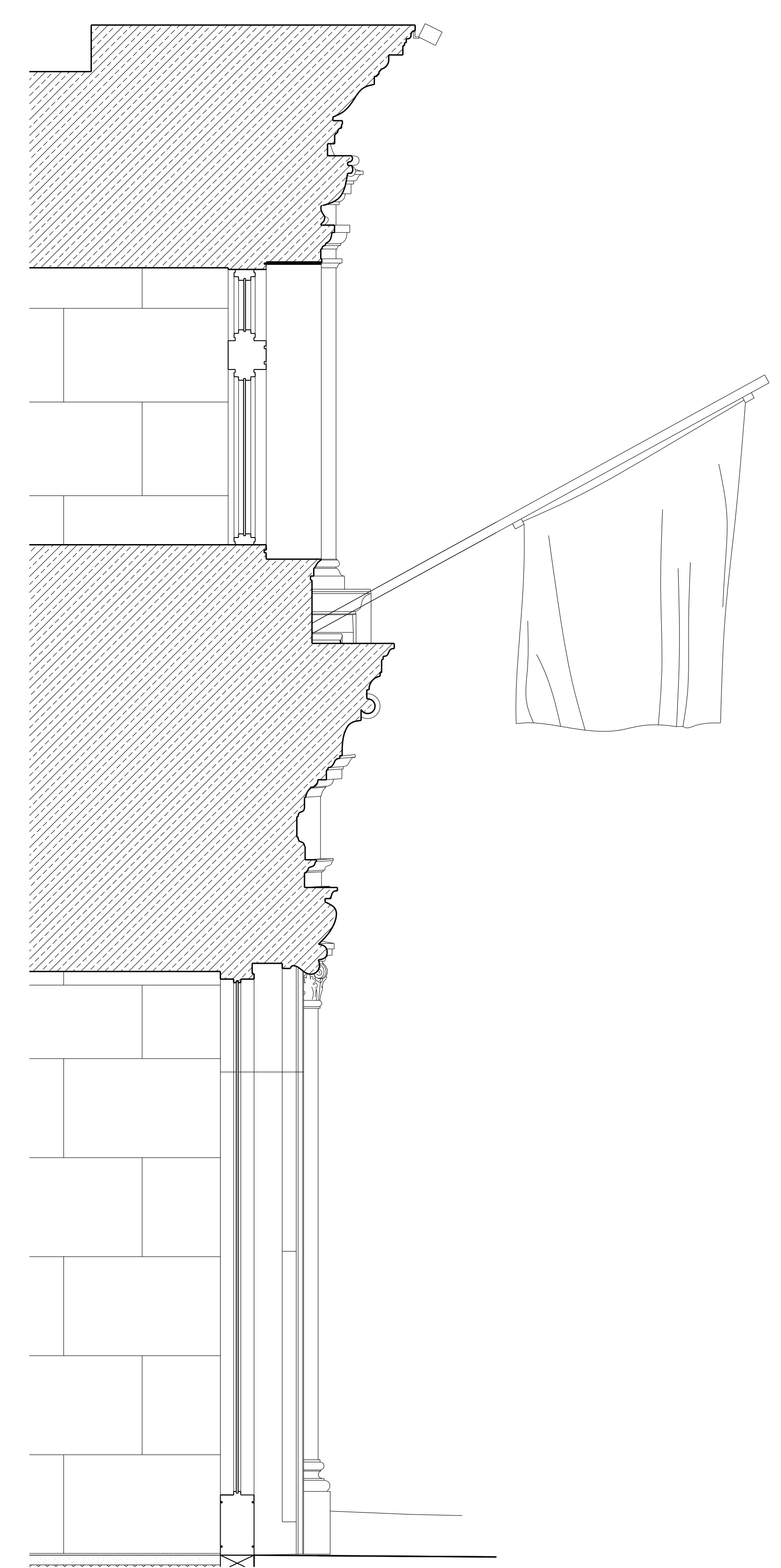

4 SECTION
1:20

Rev.	Date	Reason For Issue	CHK
00	05/2016	Planning Application	CC

<p>Foster + Partners</p> <p>Riverside, 22 Hester Road London SW11 4AN T +44 (0)20 7738 0455 F +44 (0)20 7738 1107</p>			
<p>Project 235 Regent Street</p>			
<p>Title Exterior Elevation Details</p>			

Project No. 2278	Scale @ A0 1:50 / 1:20 / 1:5	Date 06/2016	Drawn By F+P
Number A-E-410	Revision 00		

This information includes mapping data licensed from Ordnance Survey © with permission of the Controller of Her Majesty's Stationery Office © Crown copyright 2008. All rights reserved. Licence number 100017245.